

**Agenzia del Territorio
CATASTO FABBRICATI
Ufficio Provinciale di
Chieti**

Dichiarazione protocollo n. CH0295470 del 23/12/2010

Planimetria di u.i.u. in Comune di Ortona

Via Della Cervana

civ. SNC

Identificativi Catastali:

Sezione:

Foglio: 26

Particella: 4107

Subalterno: 1

Compilata da:

De Luca Tommaso

Iscritto all'albo:

Geometri

Prov. Chieti

N. 1249

Scheda n. 1

Scala 1:200

PIANO TERRA

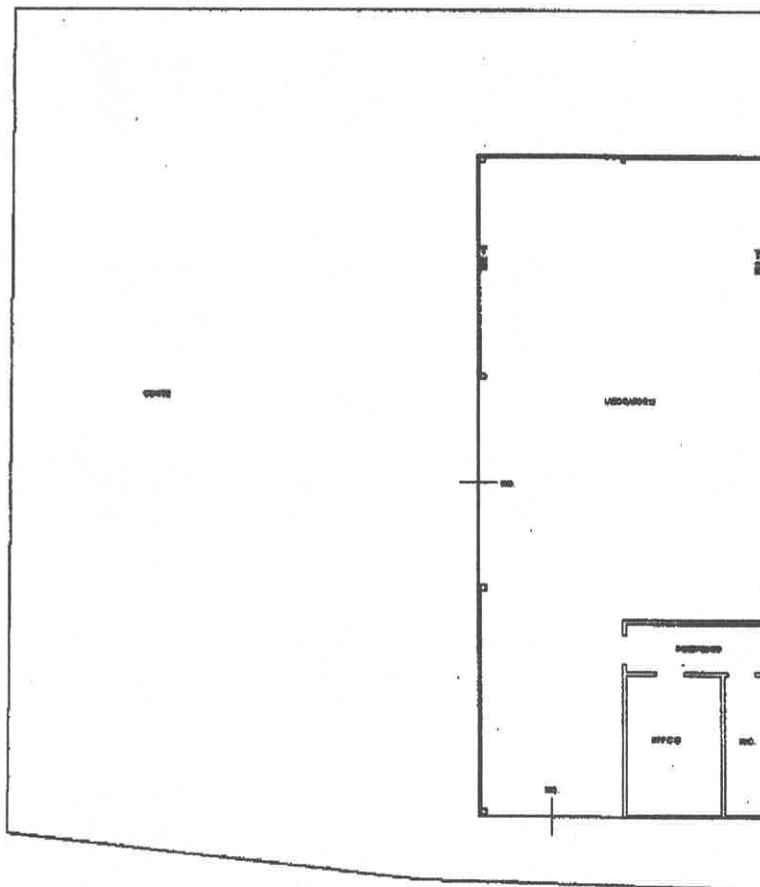

SCALA 1:200

Ultima planimetria in atti

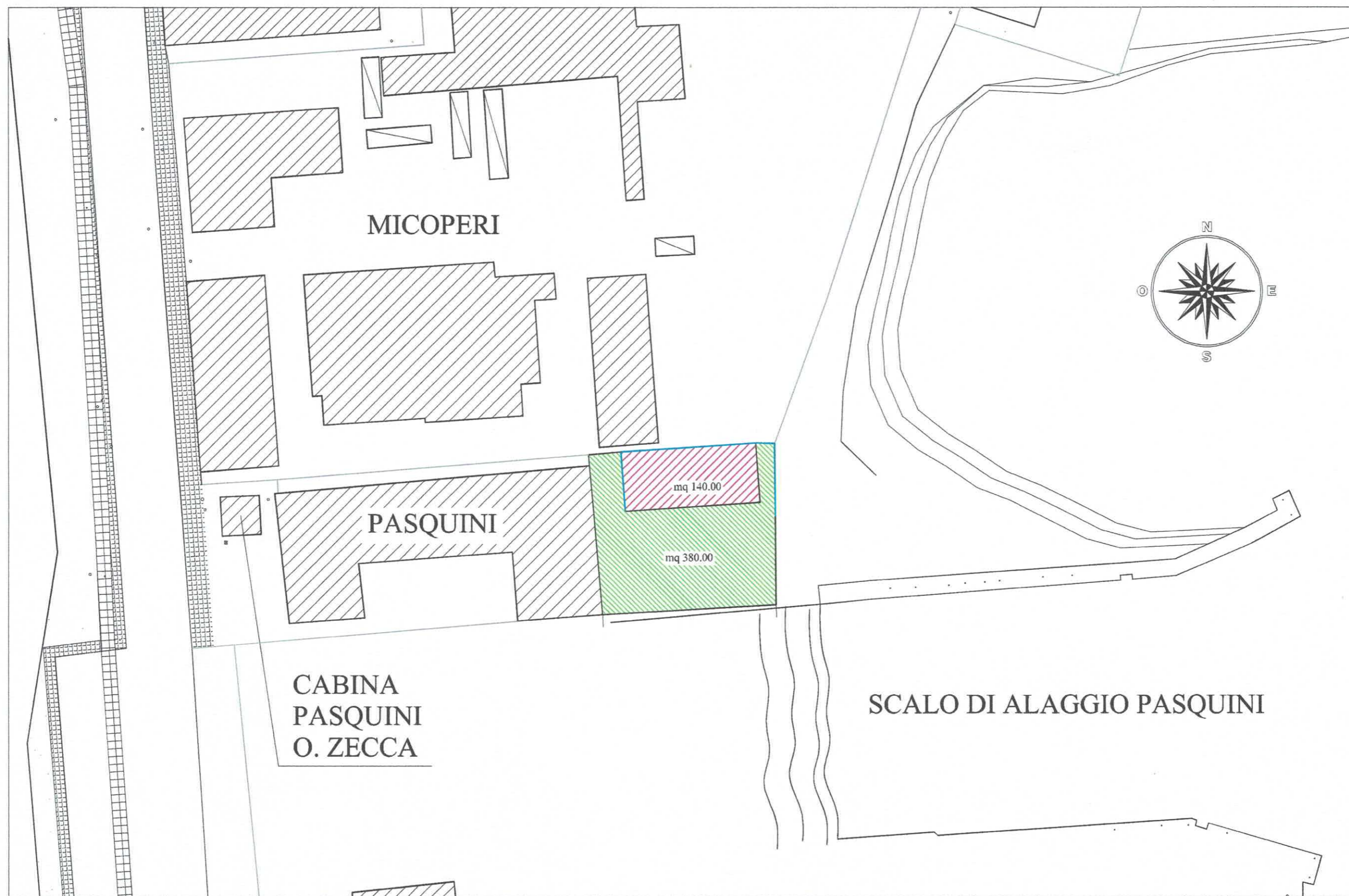

TOMMASO A. ORLANDI
Geometra della Provincia di Palermo
No. 1243

SCALA 1:500

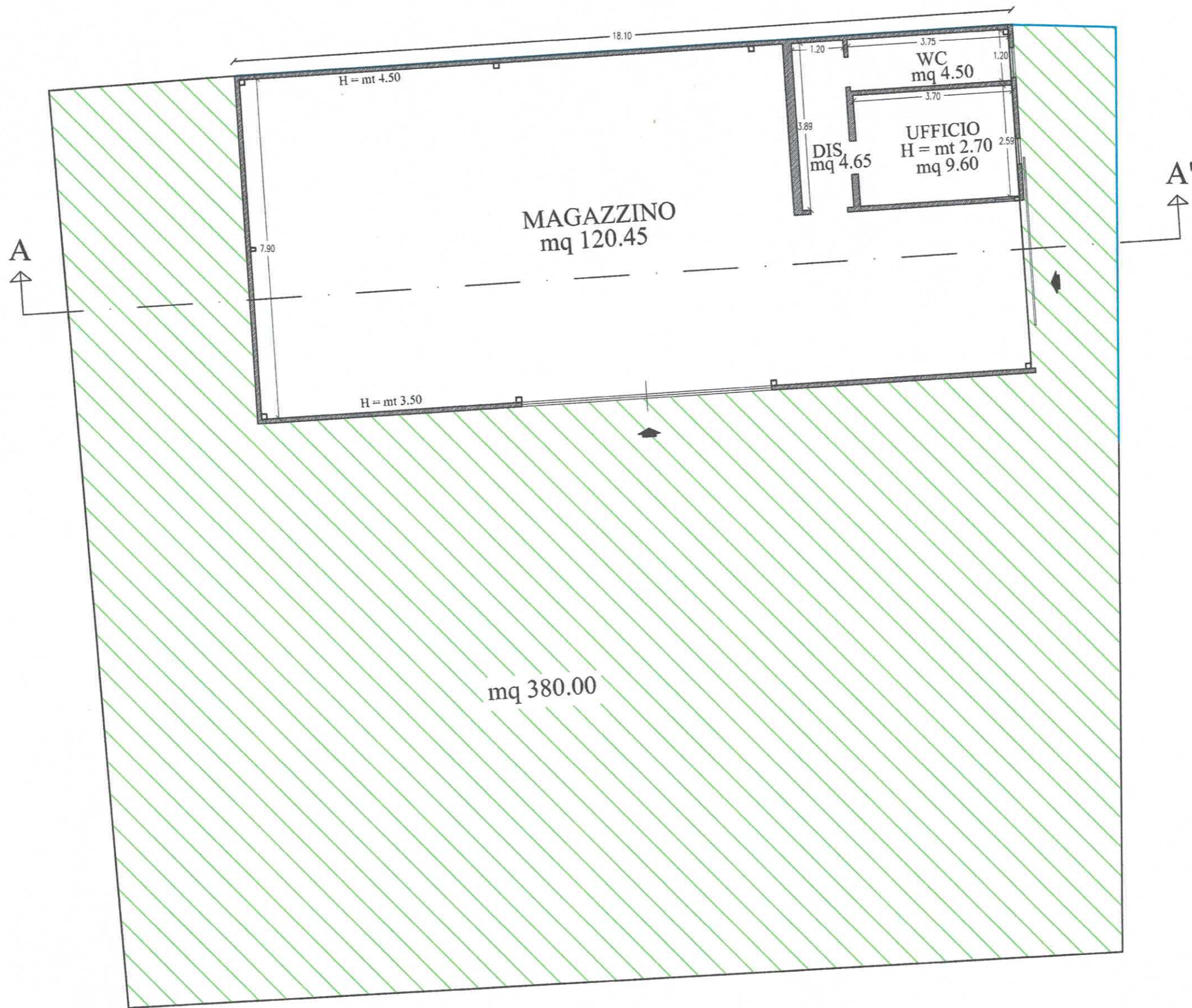

SCALA 1:100

PROSPETTO FRONTALE

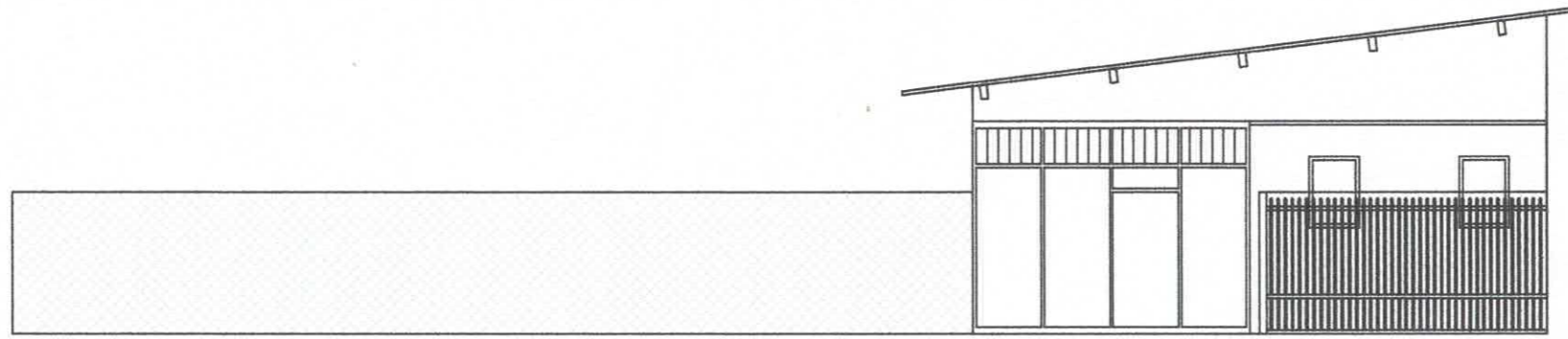

PROSPETTO LATERALE

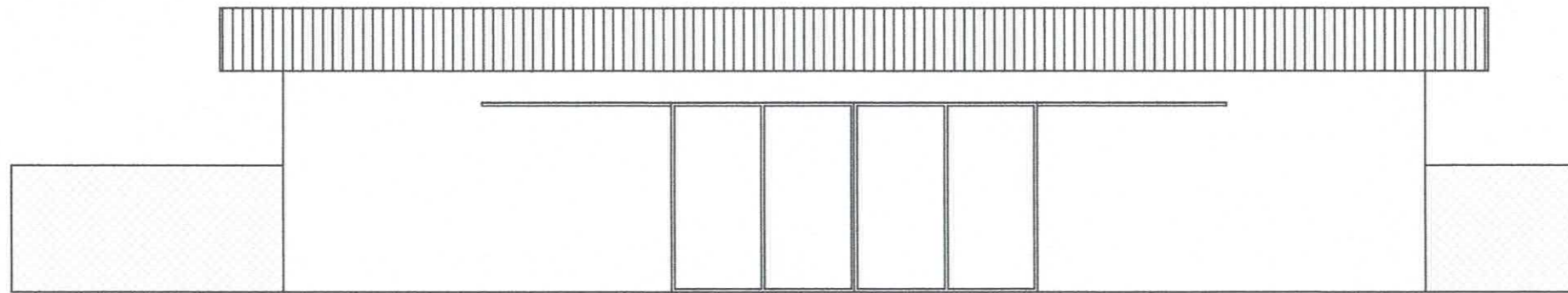

PROSPETTO POSTERIORE

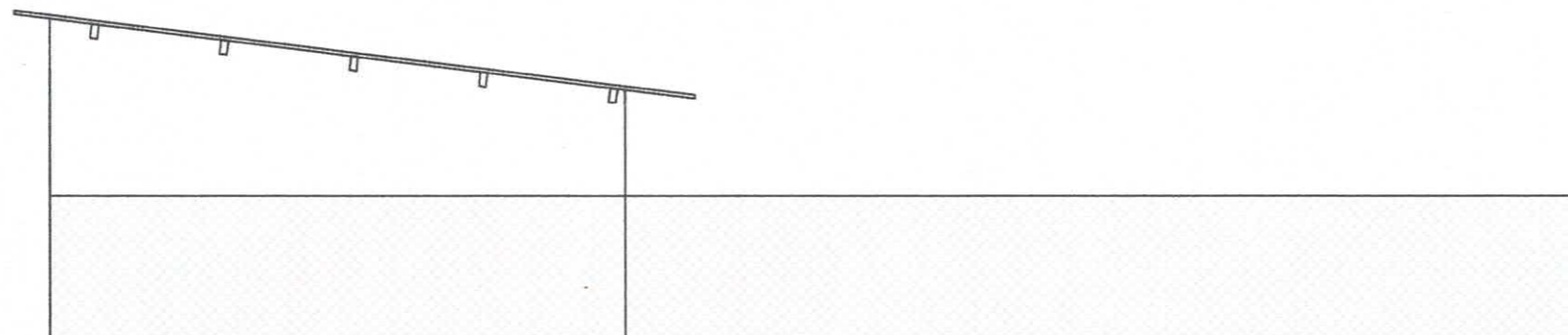

SCALA 1:100

PROSPETTO LATERALE

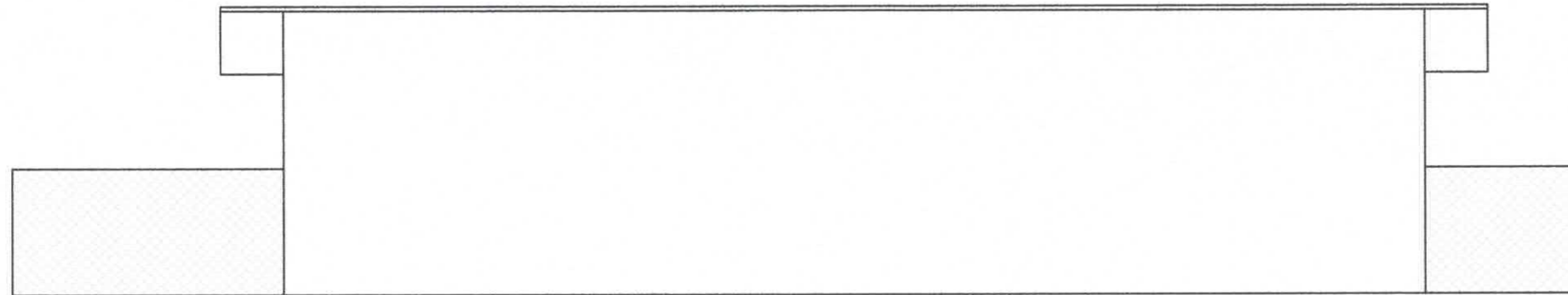

SEZIONE A-A'

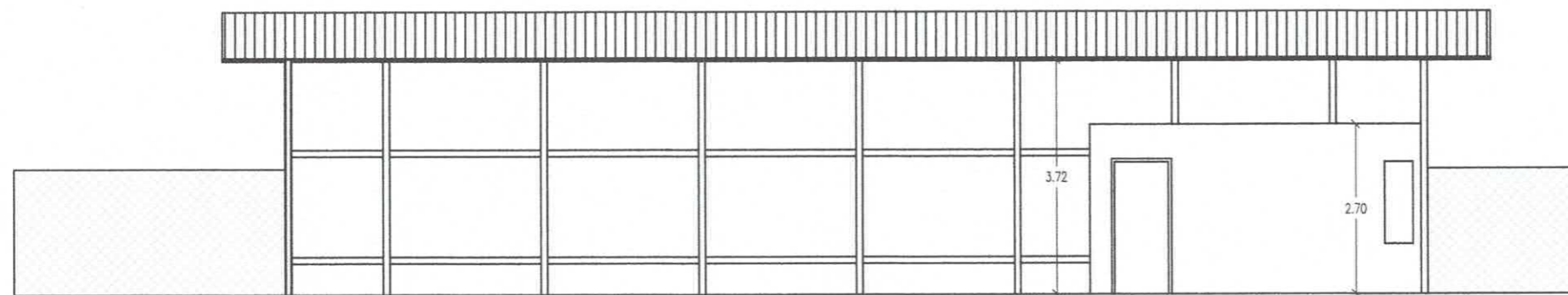

SCALA 1:100